



MICHAEL HODGSON

estate agents & chartered surveyors

MICHAEL HODGSON

estate agents & chartered surveyors



## CROMWELL STREET, SUNDERLAND £95,000

Available with NO ONWARD CHAIN this deceptively spacious 4 bed cottage is in need of modernisation and improvement throughout and offers an exciting opportunity with superb investment potential for a home owner or investor. The generous yet versatile living space briefly comprises of Entrance Hall, Living Room, Dining Area, Inner Hall, Kitchen, Bathroom and 2 Ground Floor Bedrooms and to the first floor 2 Bedrooms and a Jack and Jill style En Suite Bathroom. Externally there is a front forecourt and a generous rear yard. The property is situated on Cromwell Street in Millfield being close to located schools, shops and amenities in addition Sunderland City Centre and Hospital. This property must be viewed to fully appreciate the space on potential on offer.

Cottage  
Living Room  
Kitchen  
No Chain Involved

4 Bedrooms  
Dining Area  
Bathroom & En Suite  
EPC Rating:E

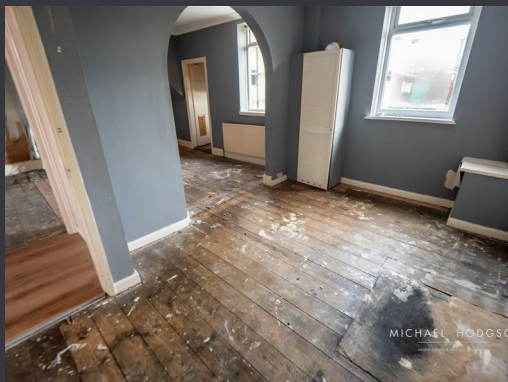

## CROMWELL STREET, SUNDERLAND

£95,000

---

### Entrance Hall

Laminate floor.

### Living Room

13'8" x 13'4"

Rear facing, radiator,

### Dining Area

13'9" x 9'1"

Radiator, double glazed window, wall mounted gas central heated boiler.

### Bedroom 3

16'2" to bay x 11'1"

Front facing, bay window, radiator.

### Bedroom 4

14'1" x 7'4"

Front facing, radiator.

### Inner Hall

Stairs to the first floor, door to the rear yard

### Kitchen

10'0" x 8'5"

Floor and wall units, stainless steel sink and drainer with mixer tap, double glazed window.

### Bathroom

Pedestal basin, low level WC, double glazed window, the bathroom is in need of finishing

### First Floor

Landing.

### Bedroom 1

15'4" x 10'2"

Velux style window, double radiator,

### En Suite

Jack and Jill style en suite accessed from both first floor bedrooms, velux style windows, low level WC, corner bath, radiator.

### Bedroom 2

14'4" max x 15'9" max

Velux style window, double radiator.

### Externally

Externally there is a front forecourt and a generous rear yard

### COUNCIL TAX

The Council Tax Band is Band A.

### TENURE

We are advised by the Vendors that the property is Freehold. Any prospective purchaser should clarify this with their Solicitor

# M I C H A E L   H O D G S O N

---

estate agents & chartered surveyors

Michael Hodgson Chartered Surveyors for themselves and for the vendor(s) of this property whose agents they are, give notice that: 1 The particulars do not constitute any part of an offer or contract. 2. None of the statements contained in these paragraphs as to the properties are to be relied on as statements of representations of fact. 3. Any intending purchaser must satisfy himself or herself by inspection or otherwise as to the correctness of each statements contained in these particulars. 4. The vendor(s) or lessor(s) do not make or give and neither Michael Hodgson Chartered Surveyors nor any person in their employment has authority to make or give, any representation or warranty whatsoever in relation to this property.5. None of the buildings services or service installation (whether these be the specific responsibility of the freeholder, lessor or lessee) have been tested and is not warranted to be in working order. Nothing in these particulars should be deemed to be a statement that they are in good working order or that the property is in good structural condition or otherwise. 6. It should not be assumed that the property has all necessary planning, building regulations or other consents. 7. Lease details, service charges and ground rent (where applicable) are given as a guide only and should be checked and confirmed by your solicitor prior to exchange of contracts. 8. The copyright of all details and photographs remain exclusive to Michael Hodgson. 9. The particulars are set out for general guidance only for the intending Purchasers and do not constitute part of an offer or contract. Whilst we endeavour to make our sales particulars accurate and reliable, if there is anything of particular importance which you feel may influence your decision to purchase, please contact the office and we will be pleased to check the information. Do so particularly, if contemplating travelling some distance to view the property. 10. All descriptions, dimensions, references to conditions and necessary permissions for use and occupation and other details are given in good faith, and are believed to be correct, however any intending purchasers should not rely on them that statements are representations of fact, but must satisfy themselves by inspection or otherwise as to the correctness of each of them. Independent property size verification is recommended.

4 ATHENAEUM STREET, SUNDERLAND, TYNE & WEAR, SRI 1QX

---

0191 5657000

[www.michaelhodgson.co.uk](http://www.michaelhodgson.co.uk)

