



MICHAEL HODGSON

estate agents & chartered surveyors

MICHAEL HODGSON

estate agents & chartered surveyors





## ST. NICHOLAS AVENUE, SUNDERLAND

£239,950

This superb 2 bed semi detached bungalow will not fail to impress all who view being located on St Nicholas Avenue which is just off Queen Alexandra Road and Crosslea Avenue being set within a highly sought after location offering easy access to shops, schools and amenities as well as being within easy reach of the city centre. The versatile living space briefly comprises of: Entrance Hall, Sitting Room, Kitchen / Dining Room, 2 Bedrooms and a Bathroom. Externally the property is set on a corner plot having a front gravelled garden, lovely side patio area, driveway for off street parking and to the rear a courtyard and a useful garden shed. Viewing of this fantastic home is highly recommended to fully appreciate the space, home and location on offer.

Semi Detached Bungalow  
Sitting Room  
Lovely Property  
Gardens & Driveway  
Parking

2 Bedrooms  
Kitchen / Dining Room  
Viewing Advised  
EPC Rating: D

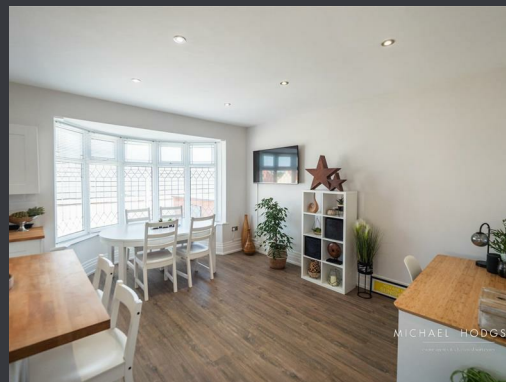

## ST. NICHOLAS AVENUE, SUNDERLAND

£239,950

---

### Entrance Hall

The entrance hall has a laminate floor, wood panelling in part, radiator, Delft rack.

### Sitting Room

18'0" to the bay x 19'7"

The sitting room has a double glazed bay window, radiator.

### Kitchen/Breakfast / Dining Room

17'1" x 19'5"

The kitchen has a range of floor and wall units, cupboard with wall mounted gas central heated boiler, 2 double glazed windows, double glazed bay window, electric oven, electric hob with extractor over, stainless steel sink and drainer with mixer tap, central island with breakfast bar, radiator, laminate floor.

### Bedroom 1

13'7" x 10'6"

Double glazed bay window, radiator,

### Bedroom 2

12'11" x 11'9"

Rear facing, double glazed window, radiator.

### Bathroom

White suite comprising of a low level WC, wash hand basin with mixer tap sat on a vanity unit, bath, 2 double glazed windows, chrome towel radiator, corner shower with rainfall style shower head and tiled splashback.

### Externally

Externally the property is set on a corner plot having a front gravelled garden, lovely side patio area, driveway for off street parking and to the rear a courtyard and a useful garden shed.

### COUNCIL TAX

The Council Tax Band is Band C

### TENURE

We are advised by the Vendors that the property is held on a long leasehold for a term of 999 years from 23rd November 1935. Any prospective purchaser should clarify this with their Solicitor

# M I C H A E L   H O D G S O N

---

estate agents & chartered surveyors

Michael Hodgson Chartered Surveyors for themselves and for the vendor(s) of this property whose agents they are, give notice that: 1 The particulars do not constitute any part of an offer or contract. 2. None of the statements contained in these paragraphs as to the properties are to be relied on as statements of representations of fact. 3. Any intending purchaser must satisfy himself or herself by inspection or otherwise as to the correctness of each statements contained in these particulars. 4. The vendor(s) or lessor(s) do not make or give and neither Michael Hodgson Chartered Surveyors nor any person in their employment has authority to make or give, any representation or warranty whatsoever in relation to this property.5. None of the buildings services or service installation (whether these be the specific responsibility of the freeholder, lessor or lessee) have been tested and is not warranted to be in working order. Nothing in these particulars should be deemed to be a statement that they are in good working order or that the property is in good structural condition or otherwise. 6. It should not be assumed that the property has all necessary planning, building regulations or other consents. 7. Lease details, service charges and ground rent (where applicable) are given as a guide only and should be checked and confirmed by your solicitor prior to exchange of contracts. 8. The copyright of all details and photographs remain exclusive to Michael Hodgson. 9. The particulars are set out for general guidance only for the intending Purchasers and do not constitute part of an offer or contract. Whilst we endeavour to make our sales particulars accurate and reliable, if there is anything of particular importance which you feel may influence your decision to purchase, please contact the office and we will be pleased to check the information. Do so particularly, if contemplating travelling some distance to view the property. 10. All descriptions, dimensions, references to conditions and necessary permissions for use and occupation and other details are given in good faith, and are believed to be correct, however any intending purchasers should not rely on them that statements are representations of fact, but must satisfy themselves by inspection or otherwise as to the correctness of each of them. Independent property size verification is recommended.

4 ATHENAEUM STREET, SUNDERLAND, TYNE & WEAR, SRI 1QX

---

0191 5657000

[www.michaelhodgson.co.uk](http://www.michaelhodgson.co.uk)

